

SHOT BREAKDOWN

CHARACTER ANIMATION REEL



Big Fish - ShortFilm

Only Human animation was done by me.
(KeyFrame)

Property of Lightstream Animation



Training Sequence - Green Lantern

Responsible for legs, arms, hands,
muscles contraction, neck tracking
and breathing, swords animation.

Property of Sony Imageworks



Training Sequence - Green Lantern

Responsible for legs, arms, hands,
muscles contraction, neck tracking
and breathing animation.

Property of Sony Imageworks

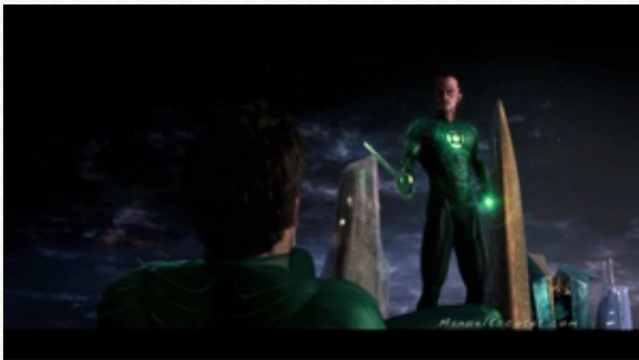

Training Sequence - Green Lantern

Responsible for legs, arms, hands,
muscles contraction, neck tracking
and breathing animation.

Property of Sony Imageworks

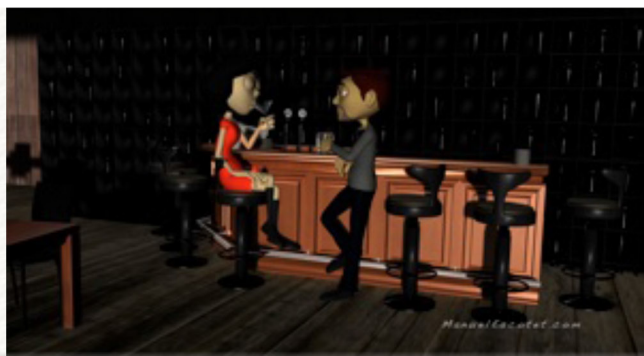

Break up - Dialogue Test

Responsible for all the animation. (KeyFrame)
Rigs property of Animation Mentor



Kinect Star Wars Game

Responsible for facial, hands and body animation when needed (key frame).
Also applying and cleaning Mocap.
Cinematography, Layout, Props, Vehicles and testing on the engine.



Property of Hydrogen Whisky Animation Studios



Anim Test - "One Per Person" - Short Film

Responsible for all the animation. (KeyFrame)
Property of Traceback Studios

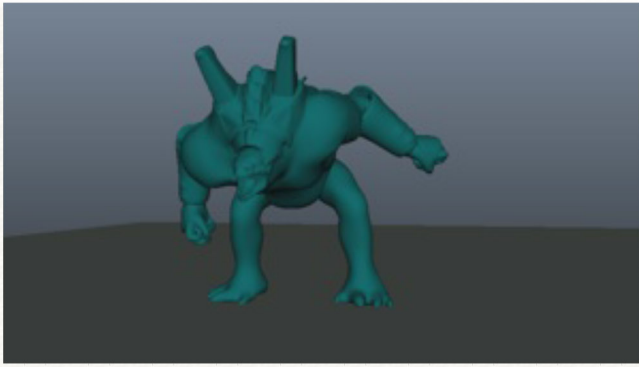

Titan Test

Responsible for all the animation. (KeyFrame)
Property of Insomniac Games



Catch - ShortFilm

Responsible for kid animation only.
(KeyFrame)
Property of Lightstream Animation



Rare fishes - ShortFilm

Responsible for all the
animation.
Property of Lightstream Animation